

LEGEND

- IRON PIPE BOUNDPOST FOUND
- IRON PIPE BOUNDPOST SET
- IRON REBAR BOUNDPOST FOUND
- BOUNDPOST NOT FOUND THIS SURVEY
- ▲ CALCULATED UNMARKED POINT
- ▲ NAIL SET
- ▲ T-IRON FOUND
- CONCRETE MONUMENT FOUND
- UTILITY POLE
- RECORD DATA WHERE DIFFERENT FROM MEASURED DATA
- PROPERTY LINE OF SURVEYED PREMISES
- EASEMENT LINE
- VEGETATION LINE
- CONTOUR LINE - 1' INTERVAL
- CONTOUR LINE - 5' INTERVAL
- CONTOUR LINE - 25' INTERVAL
- EDGE OF ASPHALT PAVEMENT
- EDGE OF DIRT ROAD
- FENCE
- TREE WITH TRUNK DIAMETER AND TYPE
- ELEVATION ON BOUNDPOST
- DATUM SCALED FROM U.S.G.S. MAP

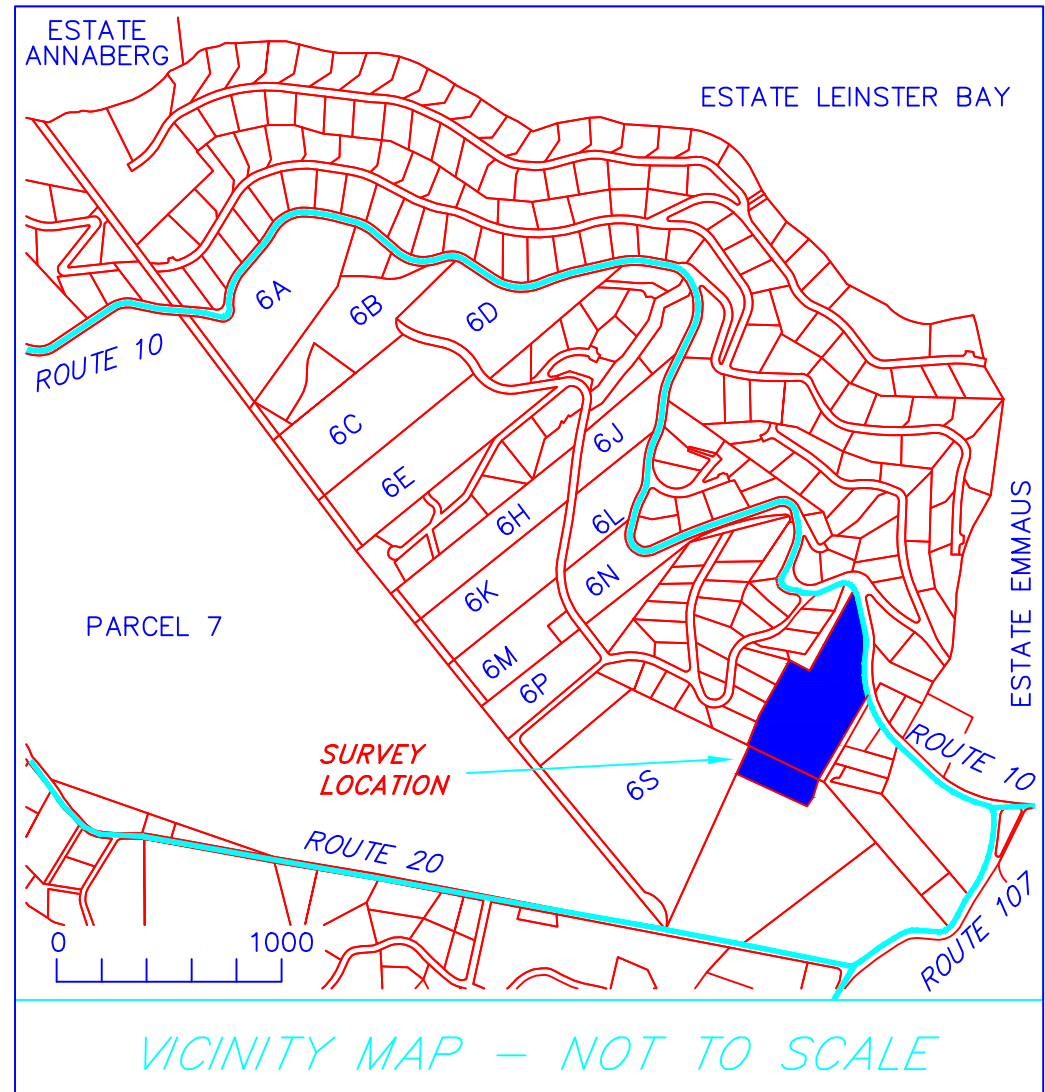

Source: Plan Entitled "TOPOGRAPHIC SURVEY PARCELS 6-4 & 6R-2A ESTATE CAROLINA No. 1 CORAL BAY QTR. ST. JOHN, V.I." (drawing number 0246T1) by Best Winters Land Surveyors Inc., PO Box 1655, St. John, VI 00831, 340-693-9399, Dated 8/20/2010.

6-4 Carolina Sediment Detention Basin

Plan

Prepared for:
VIRCD

Physical Address:
5030 Anchor Way, Suite 2
Christiansted, VI 00820-4692
(340) 692-9632
www.usvired.org

Date: 02-03-2011
Project No: C2A
As Shown

Drawn: CSL
Checked: CSL
Sheet 1

Prepared by:
Christopher S. Laude, PE
Stormwater & Civil Engineering & Planning
9901 Emmaus
St. John, VI 00830
910/612-5990